

1 AF - Banheiro Masculino
1 : 50

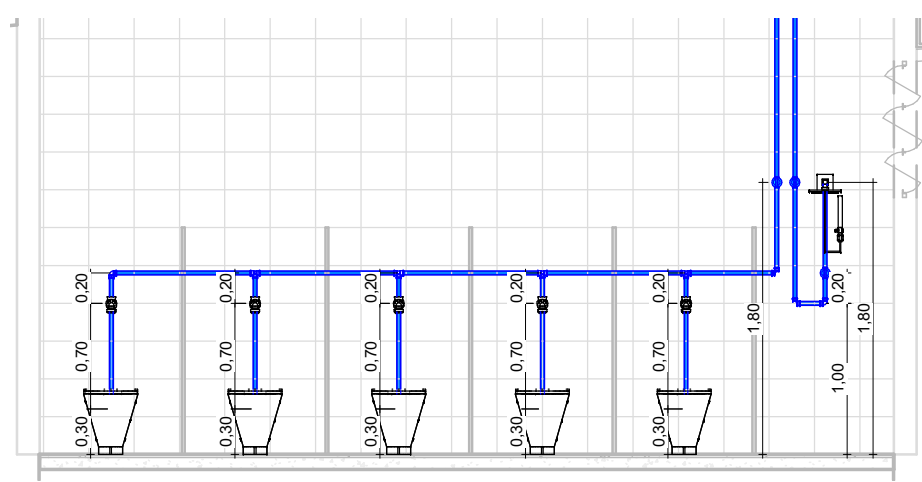

2 AF Vista 01 - Banheiro Masculino
1 : 50

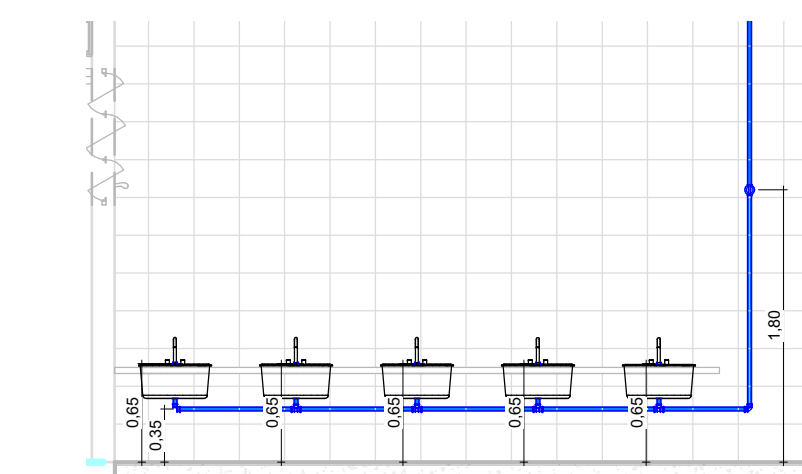

3 AF Vista 02 - Banheiro Masculino
1 : 50

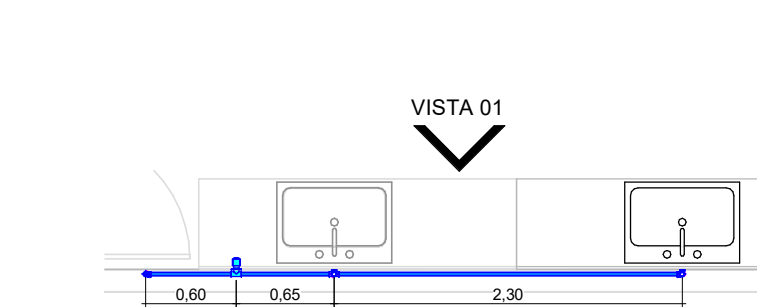

16 AF - Cozinha
1 : 50

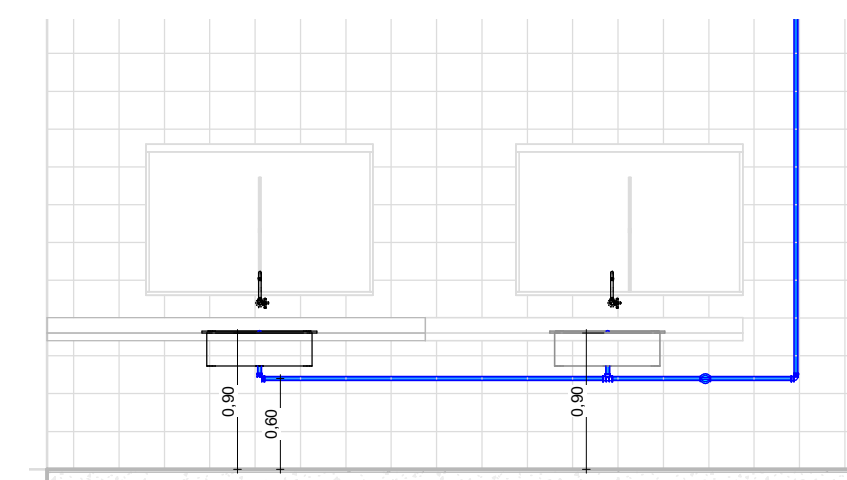

17 AF Vista 01 - Cozinha
1 : 50

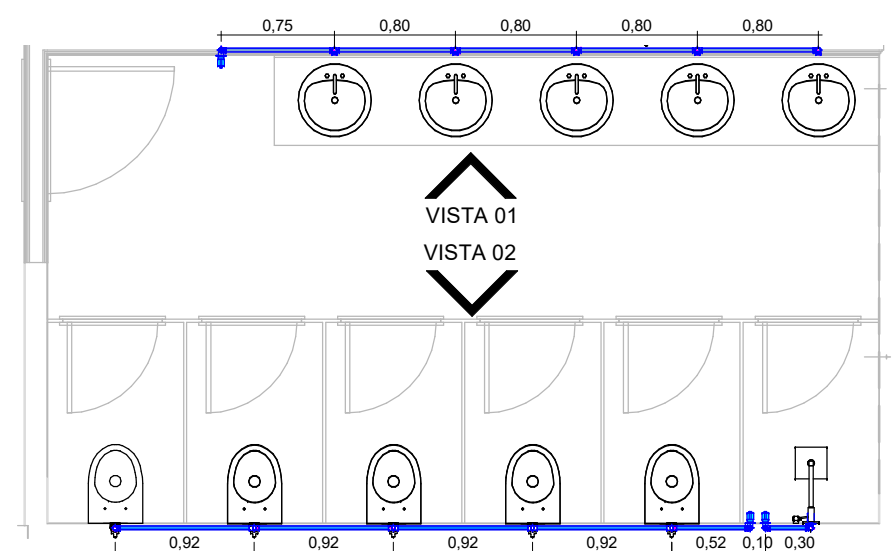

4 AF - Banheiro Feminino
1 : 50

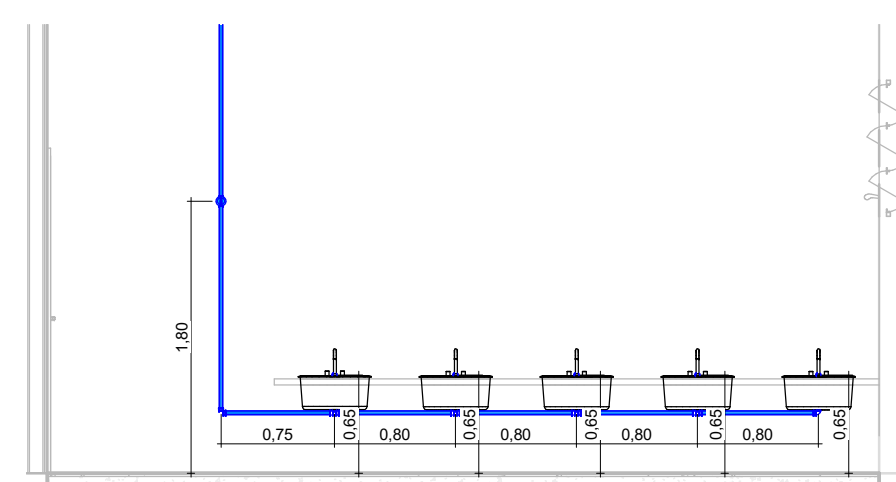

5 AF Vista 01 - Banheiro Feminino
1 : 50

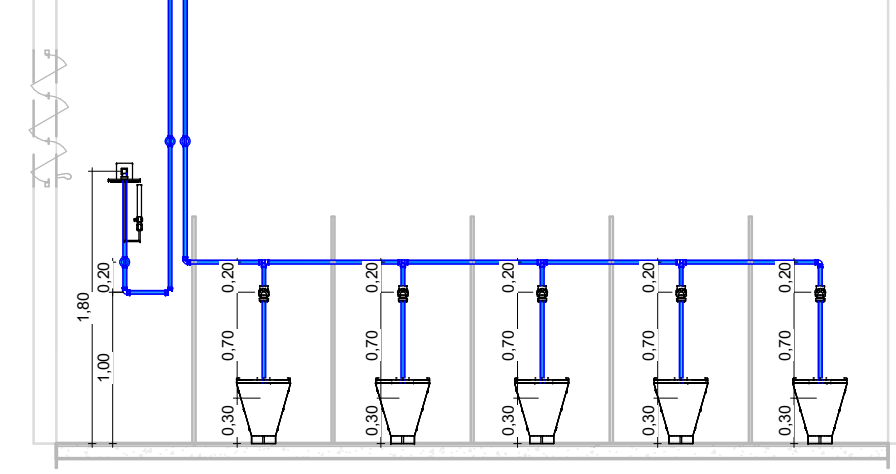

6 AF Vista 02 - Banheiro Feminino
1 : 50

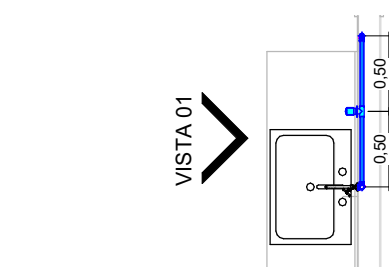

18 AF - Higienização
1 : 50

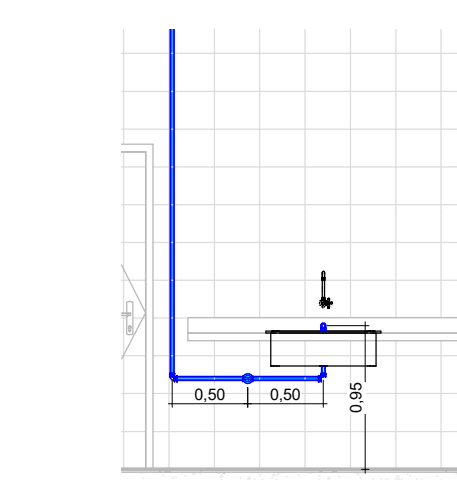

19 AF Vista 01 - Higienização
1 : 50

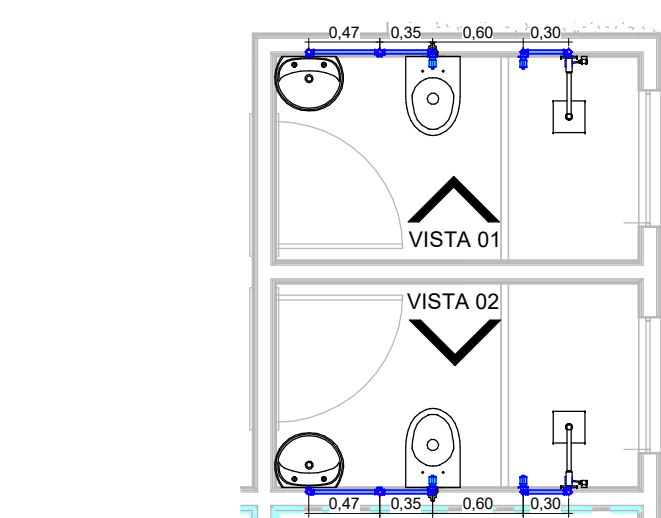

7 AF - Banheiro Sala dos Professores
1 : 50

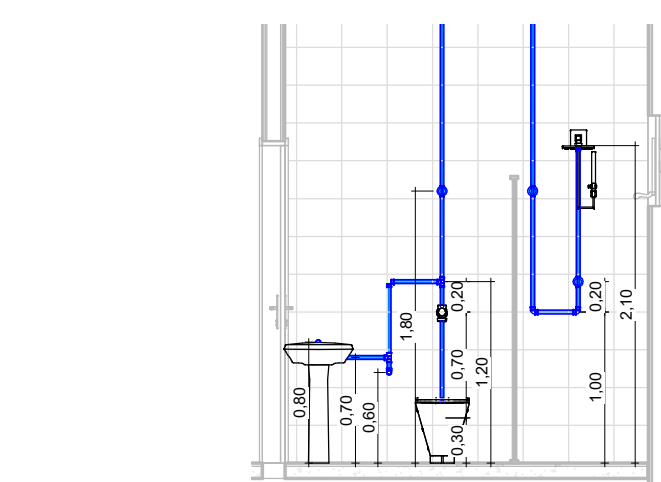

8 AF Vista 01 - Banheiro Sala dos Professores Fem.
1 : 50

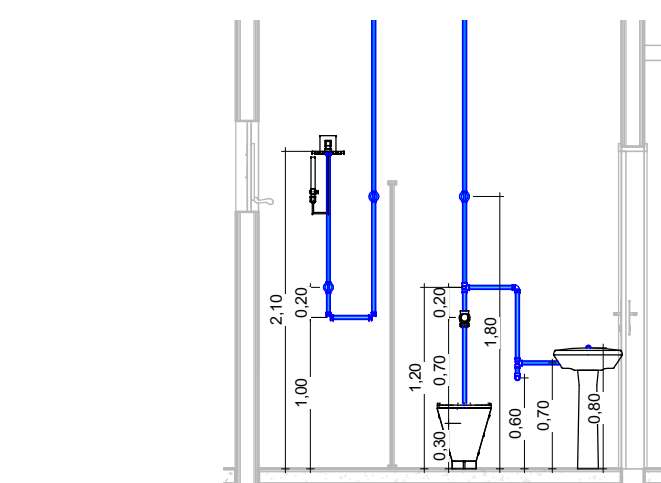

9 AF Vista 02 - Banheiro Sala dos Professores Masc.
1 : 50

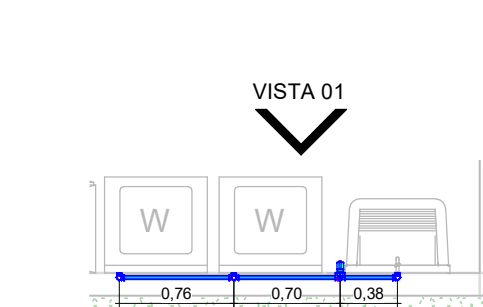

20 AF - Lavanderia
1 : 50

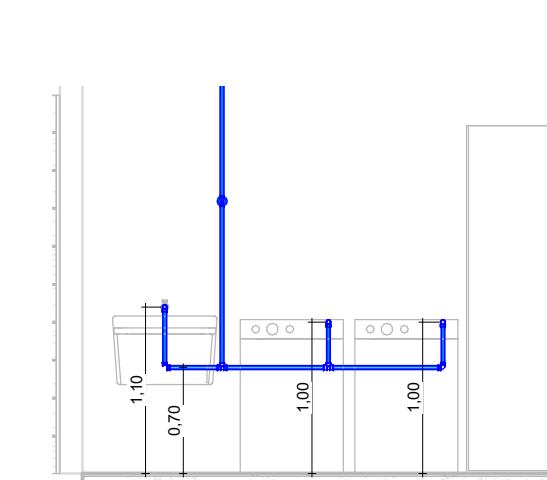

21 AF Vista 01 - Lavanderia
1 : 50

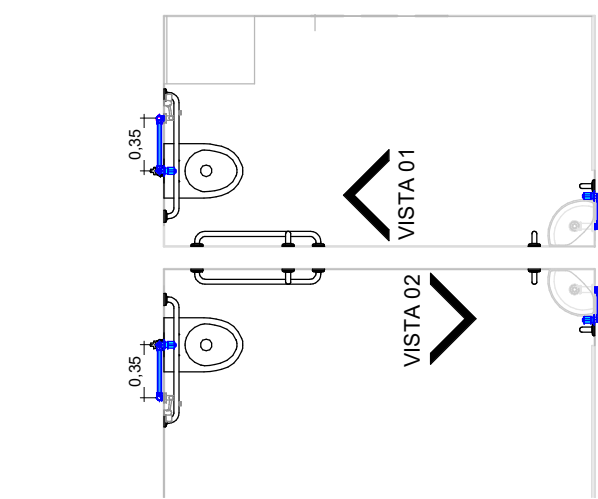

10 AF - Banheiros PNE
1 : 50

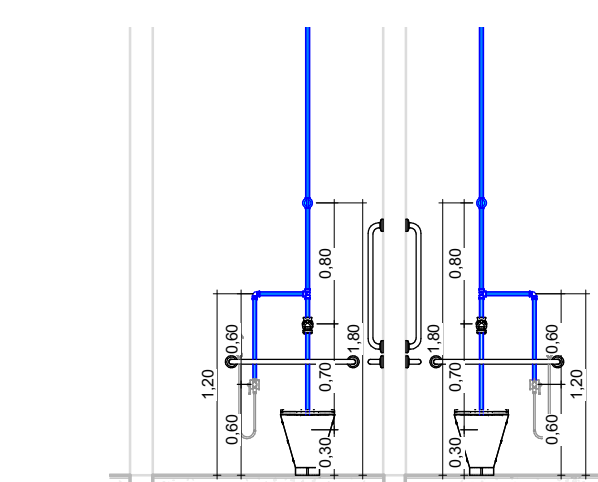

11 AF Vista 01 - Banheiros PNE
1 : 50

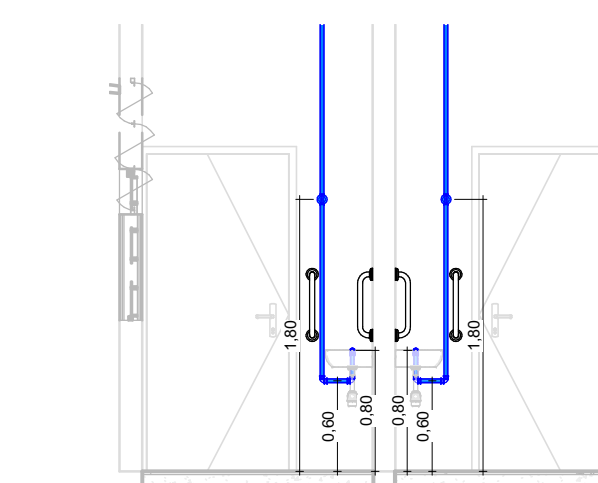

12 AF Vista 02 - Banheiros PNE
1 : 50

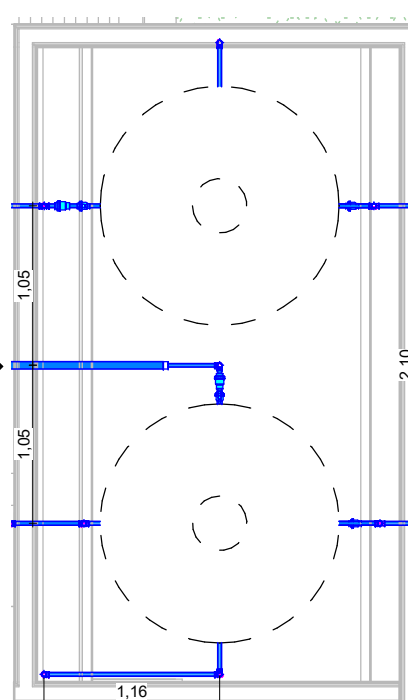

24 AF - Caixa d'Água 02
1 : 50

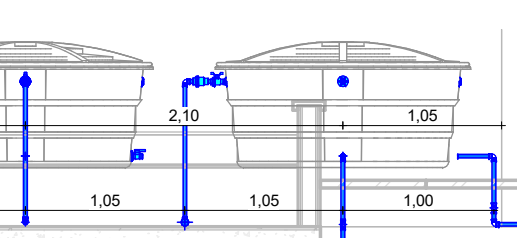

25 AF Vista 03 - Caixa d'Água
1 : 50

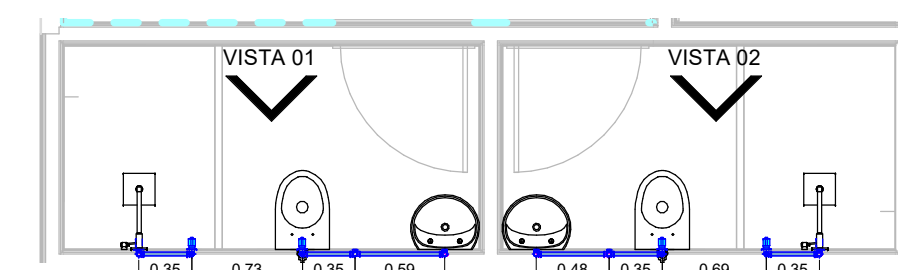

13 AF - Vestiário Funcionários
1 : 50

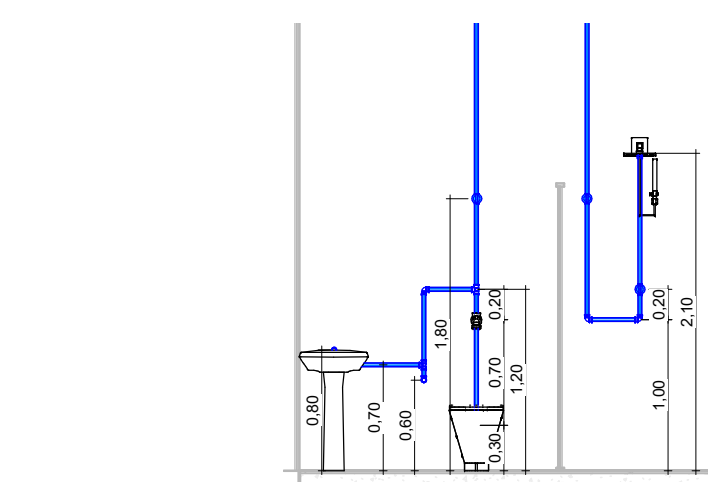

14 AF Vista 01 - Vestiário Funcionários Fem.
1 : 50

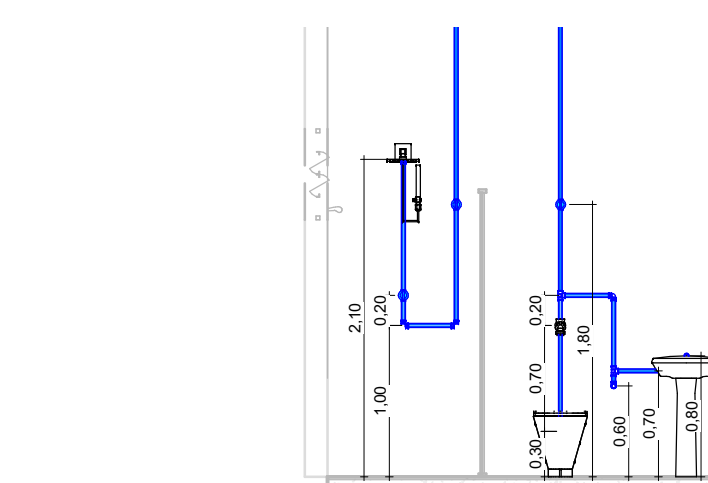

15 AF Vista 02 - Vestiário Funcionários Masc.
1 : 50

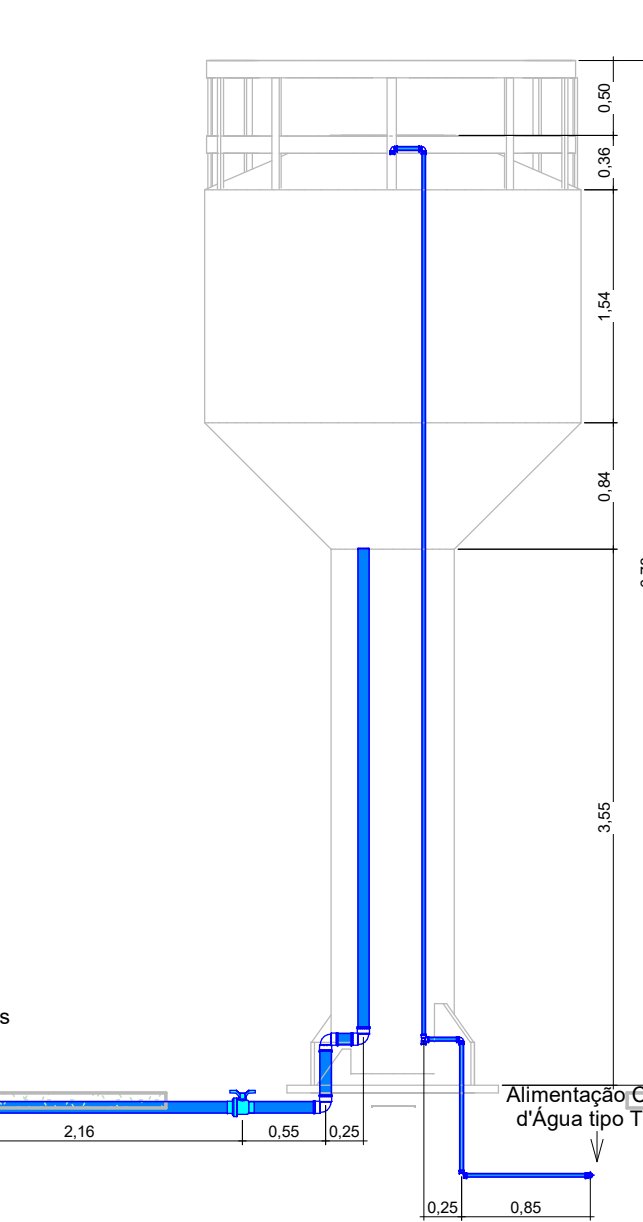

27 AF Vista 01 - Caixa d'Água tipo Taça
1 : 50

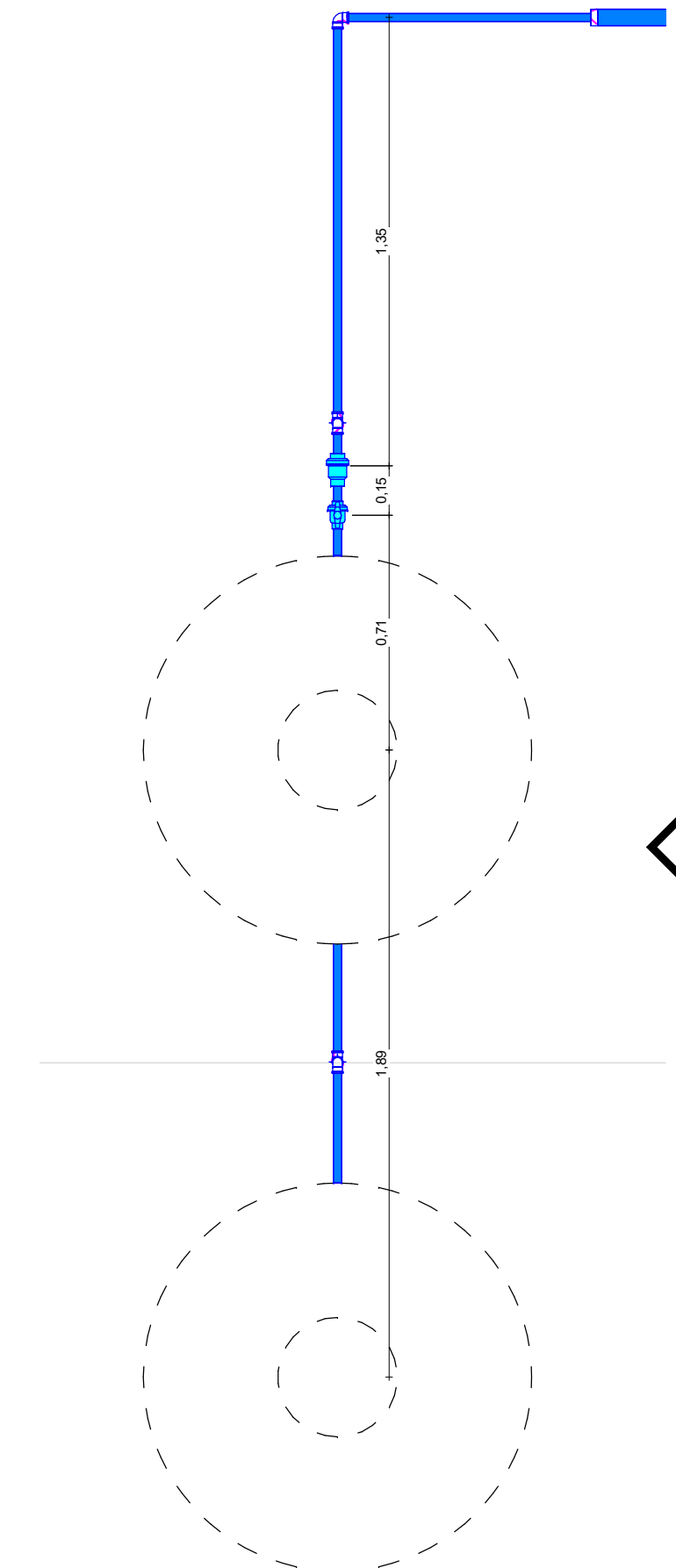

22 AF - Caixa d'Água 01
1 : 20

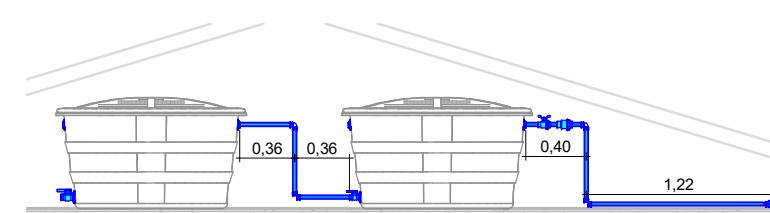

23 AF Vista 02 - Caixa d'Água 01
1 : 50

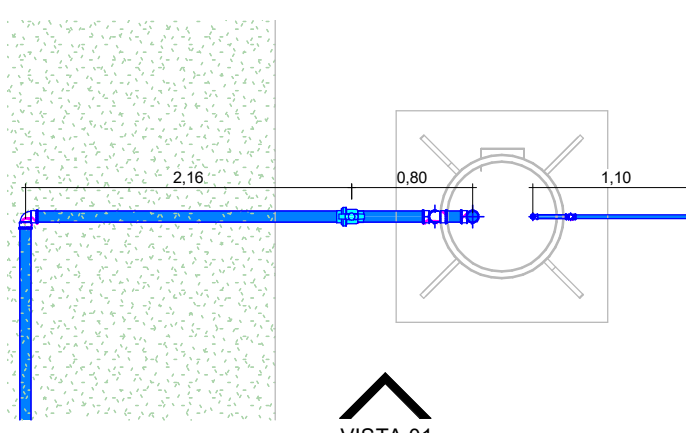

26 AF - Caixa d'Água tipo Taça
1 : 50

 PREFEITURA DE SÃO JOSÉ DO RIO PRETO			
PREFEITO EDINHO ARAÚJO SECRETARIA MUNICIPAL DE EDUCAÇÃO			
OBRA: PROJETO DE AMPLIAÇÃO E REFORMA DA E. M. BOSQUE ENCANTADO		LOCAL: R. WALDIR LACERDA, 140 - JARDIM DO BOSQUE, SÃO JOSÉ DO RIO PRETO(SP)	
ÁREAS (M²): VER QUADRO RESUMO DE ÁREAS NA FOLHA 03 - ARQ.	ESCALA: INDICADA	DESENHO: BRUNO	DATA: SET./2022
ASSUNTO: PROJETO HIDRÁULICO - PLANTAS BAIXAS E CORTES	PROJETO: HIDR. 03/07		
SECRETARIA: FABIANA ZANQUETTA DE AZEVEDO		DESENVOLVIMENTO DO PROJETO: GVT ENGENHARIA Rua Dante Buosi, 100, Casa 32 CEP.: 15092-205 - São José do Rio Preto - SP Tel.: (17) 99648-4749 engenharia@gvtenharia.com.br	
RESPONSÁVEL TÉCNICO: BRUNO NAKATI BUENO ENGENHEIRO CIVIL - CREA 5070620216			FOLHA Nº: 21/30